

Defendant-Intervenor Signal Peak Energy, LLC gives notice of filing a corrected Exhibit A to the Affidavit of Bradley Hanson filed on September 11, 2017, at docket 70-1. The purpose of this errata filing is to replace the reproduction flawed exhibit with the full and complete reproduction of the map.

Dated this 15th day of September, 2017.

/s/ *Brian M. Murphy*

Attorney for Signal Peak Energy, LLC

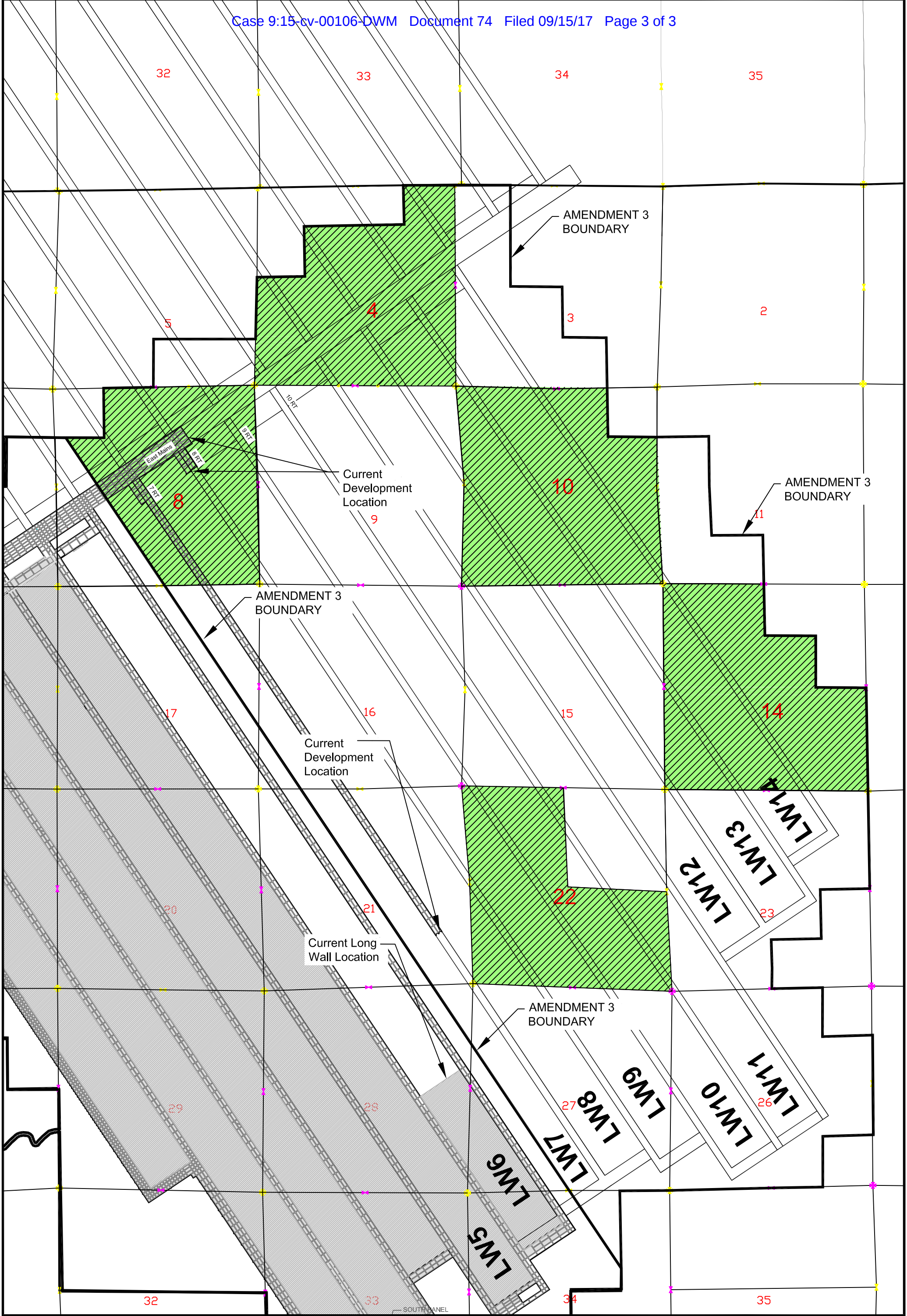

NOTE: This map was created from The Natural Resource Information System. <http://nris.mt.gov/gis/> file: Cadastral (land ownership) data
 (Quote from NRES) "These data do not constitute a legal survey; inaccuracies exist with both the parcel boundaries and the attribute data; when making the definitive description or real property consult the deed."
 Time period of content:
 Beginning date: 1998
 Ending date: 10/16/2006
 MTSPCS NAD83

LEGEND

- Current Underground Mine Workings
- Signal Peak Energy Federal Coal Lease Amendment 3
- Federal Coal

Scale: 1 inch = 2,200 feet

0 2200 4400

Signal Peak Energy LLC
Mine Layout
 MUSSELSHELL COUNTY, MONTANA
 YELLOWSTONE COUNTY, MONTANA